

Alabama Bound

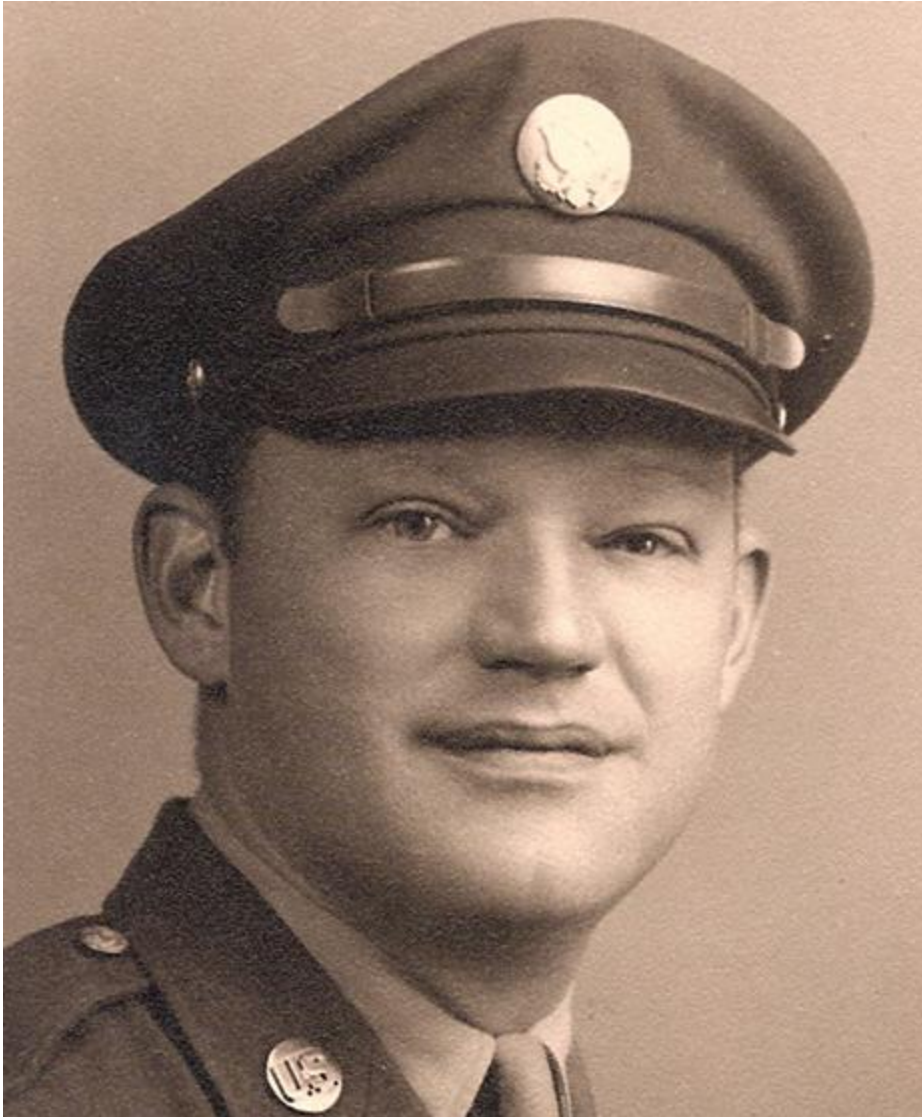

Arranged by
Bobby Van Eps

E♭ Sopr. Sax

HOLLYWOOD SAXOPHONE QUARTET + 2

ALABAMA BOUND

Measure numbers: 1, 2, 3, 4, 5, 6, 7, 8, 9, 16, 24, 25, 33, 34, 35, 36, 37, 38, 39, 40, 41, 42, 43, 44, 45, 46, 47, 48, 49, 50, 51, 52, 53, 54, 55, 56, 57, 58, 59, 60, 61.

Section markers: A, B, C, D.

Dynamic markings: f, mf, mp, p.

Other markings: SLAP TONGUE (written above measure 48).

Soli

64 65 66 67 *Choo Choo BELL*

Soli 68 69 70 71 72 *PPP* 73

74 *Simile* 75 76 77 78 79

80 81 82 83 84 85 *TRAIN WHISTLE*
crese -

86 87 88 89 90

91 92 93 94 95 96 *TRAIN WHISTLE*

(cresc - molto)

BELL 97 *(cresc - molto)* 98 99 100 101 *Mf* 102

Soli 103 *mp* 104 105 *crese* 106 107

108 109 110 111 112

- do 113 *poco* 114 *a* 115 *poco* 116

Bb Sopr. Sax

HOLLYWOOD SAXOPHONE QUARTET + 2

ALABAMA BOUND

B. Sopr. Sax

ALTO SAX

HOLLYWOOD SAXOPHONE QUARTET + 2

ALABAMA BOUND

Measures: 1, 2, 3, 4, 5, 6, 7, 8, 9, 10, 11, 12, 13, 14, 15, 16, 17, 18, 19, 20, 21, 22, 23, 24, 25, 26, 27, 28, 29, 30, 31, 32, 33, 34, 35, 36, 37, 38, 39, 40, 41.

Dynamic markings: mf, p.

Section A: Measure 8.

Section B: Measure 24.

Section C: Measure 40.

Solo: Measure 40.

(p): Measure 41.

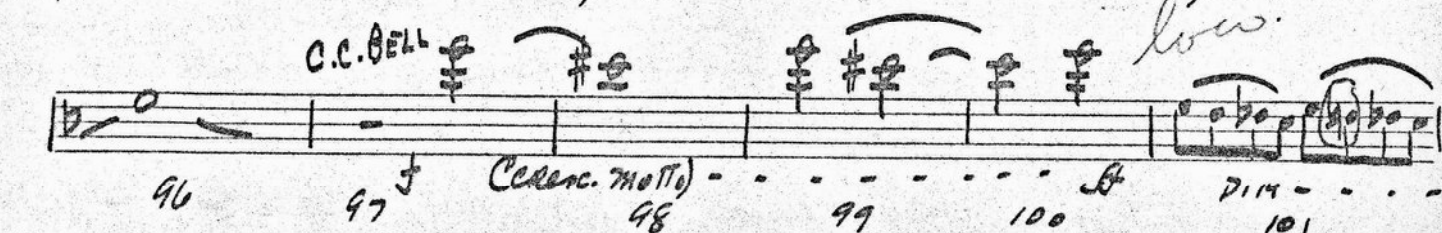
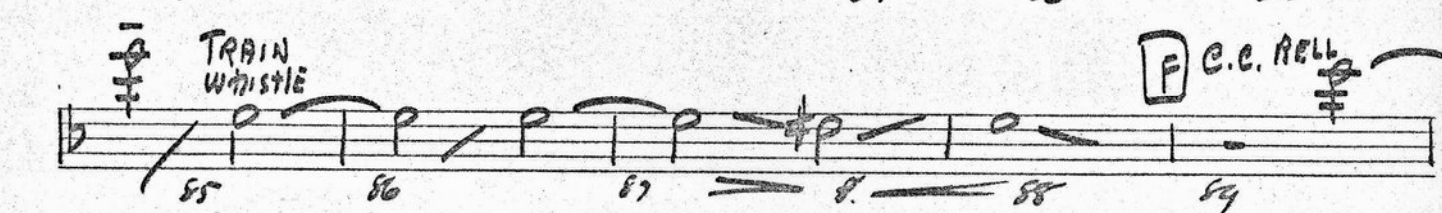
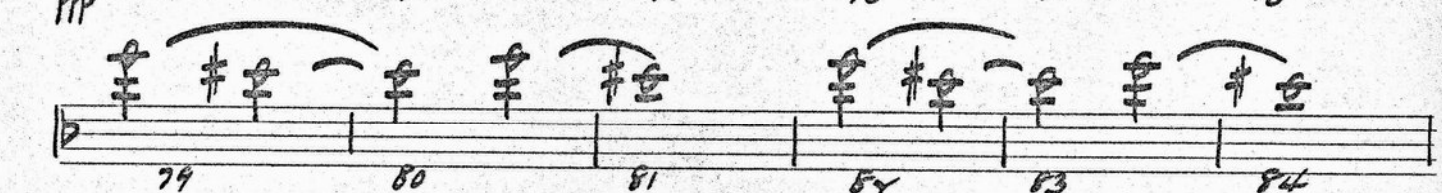
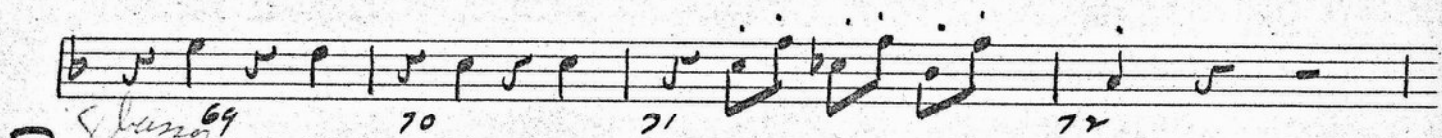
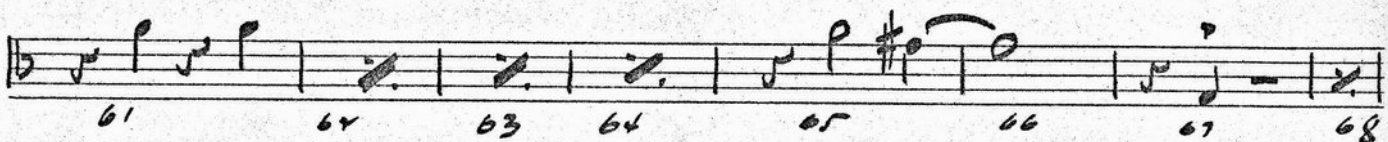
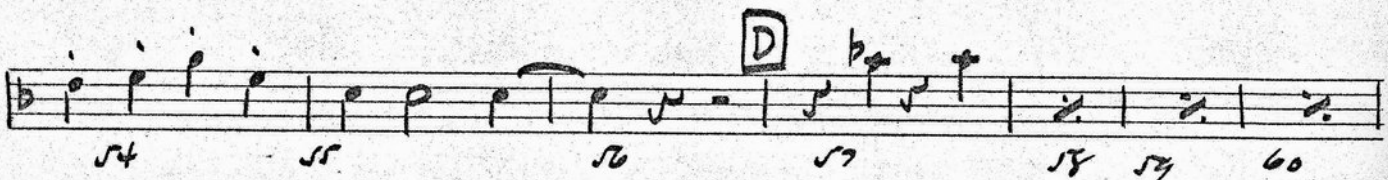
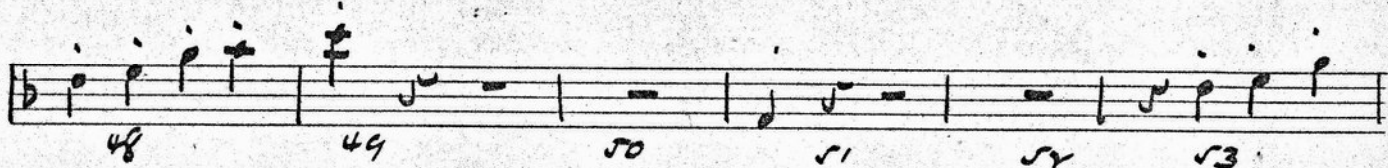

Q

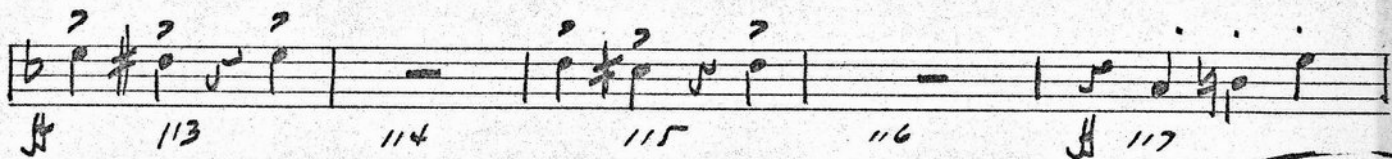
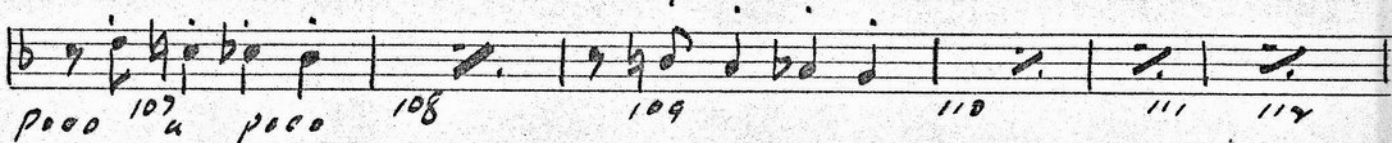
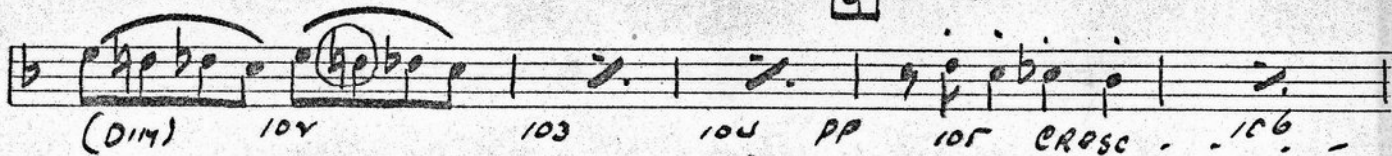

H

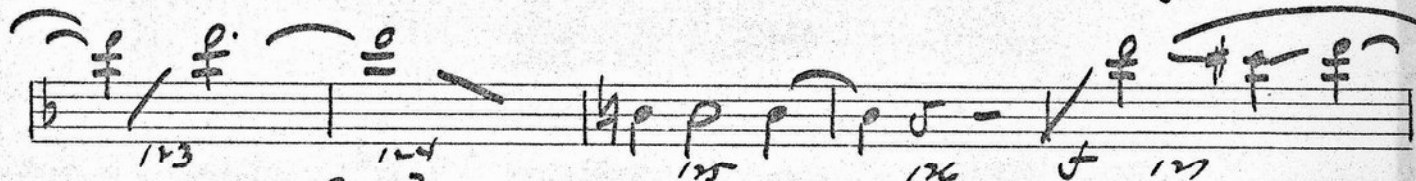
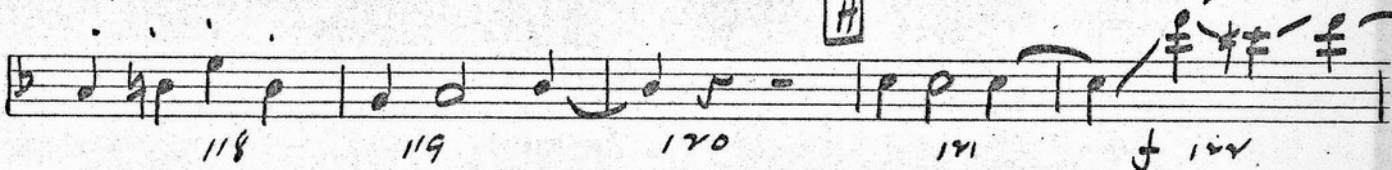

J

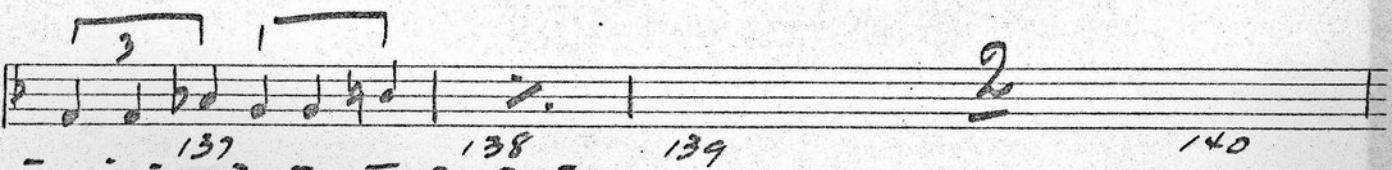

BELL

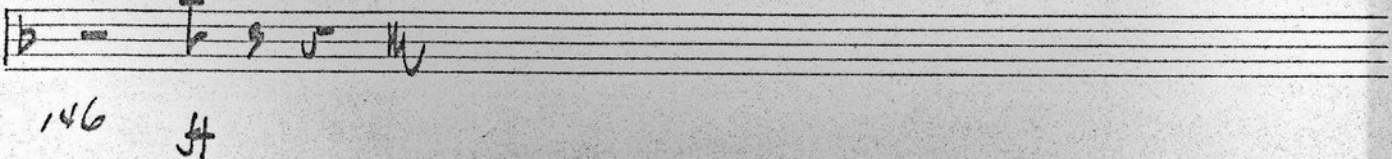
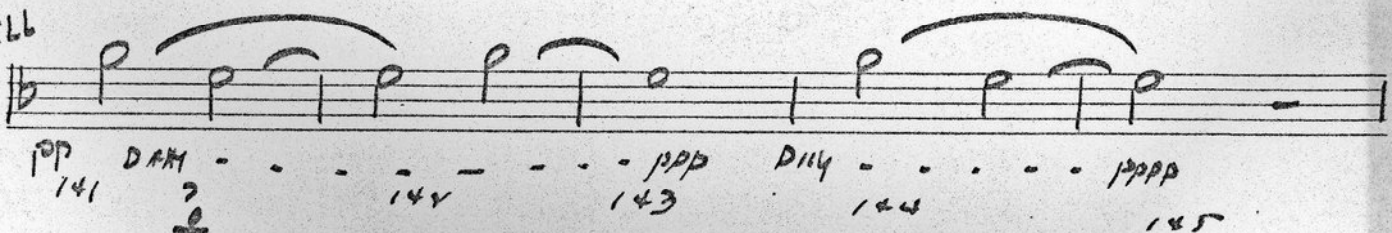

TENOR SAX

HOLLYWOOD SAXOPHONE QUARTET +2

ALABAMA BOUND

Measures 1-5: *f*, *mf*, *mp*

Measures 6-10: *p*

Measures 11-15

Measures 16-20

Measures 21-25

Measures 26-31

Measures 32-36

Measures 37-42: *p*

BARI. SAX

HOLLYWOOD SAXOPHONE QUARTET + 2

ALABAMA BOUND

- Staff 3: Notes 12 through 17.
- Staff 4: Notes 18 through 22.
- Staff 6: Notes 28 through 33.
- Staff 7: Notes 34 through 38.
- Staff 8: Notes 39 through 43. A circled letter 'C' is written above note 40.

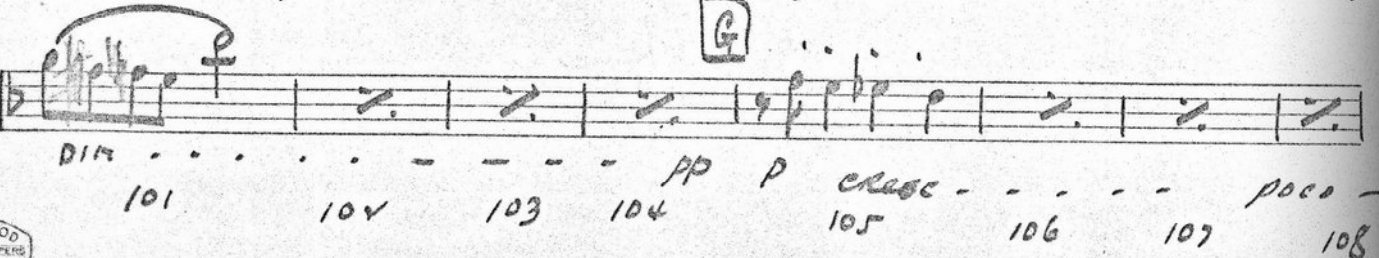
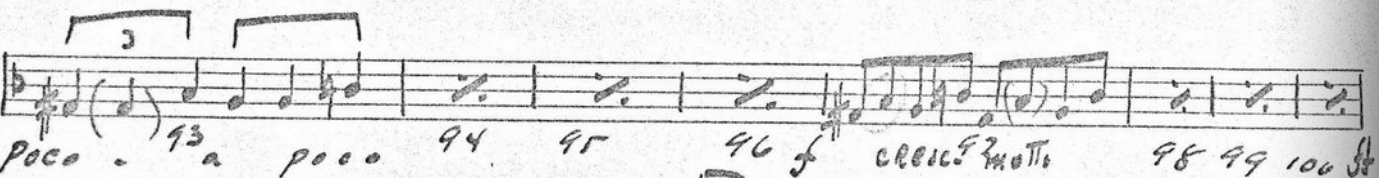
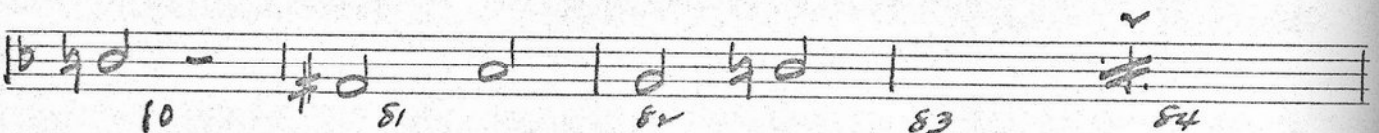
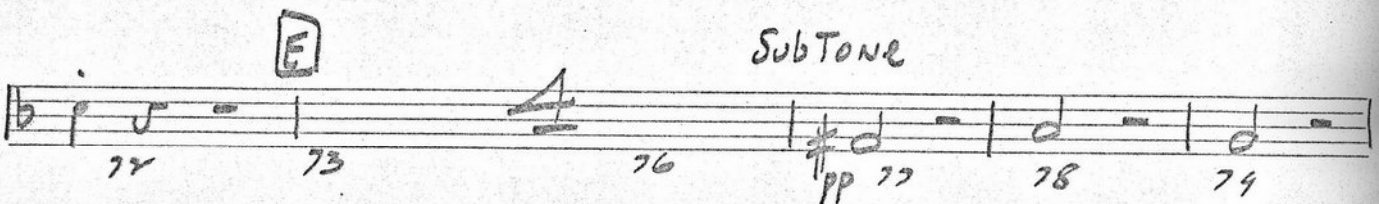
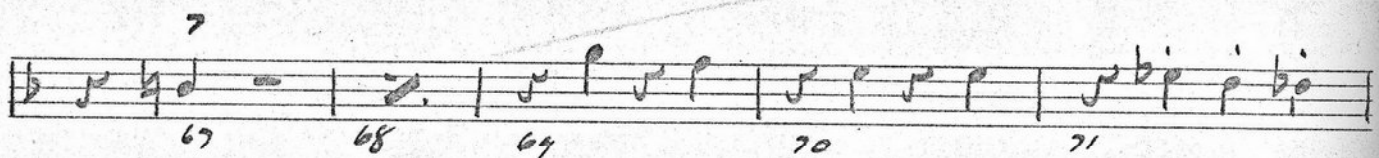
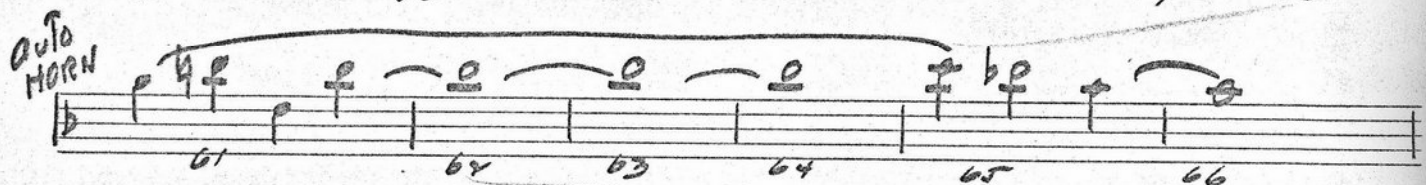
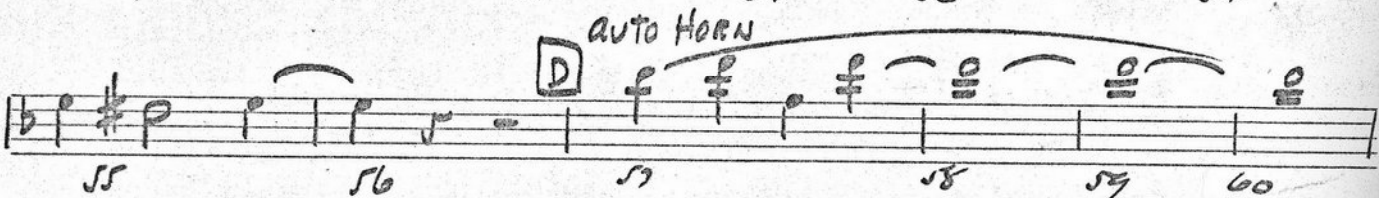
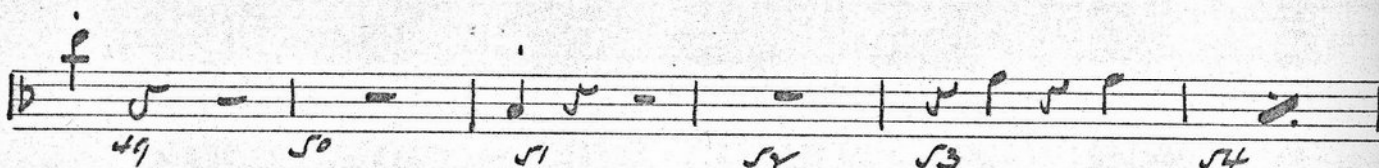
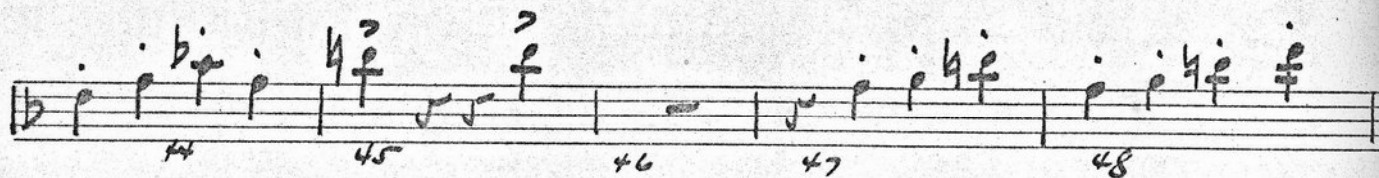

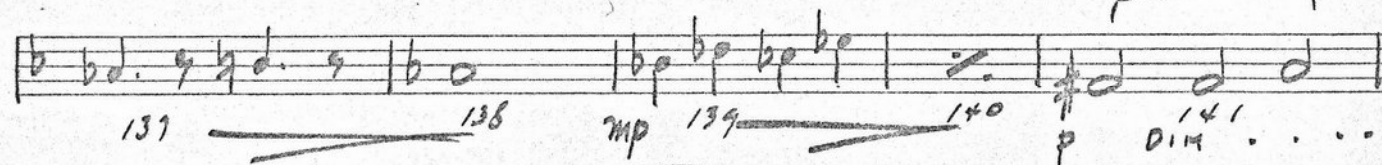
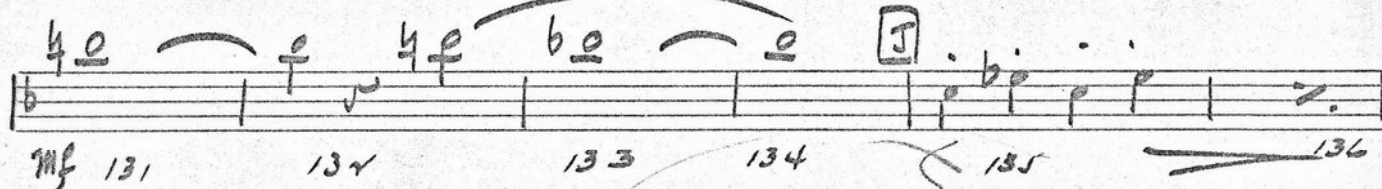
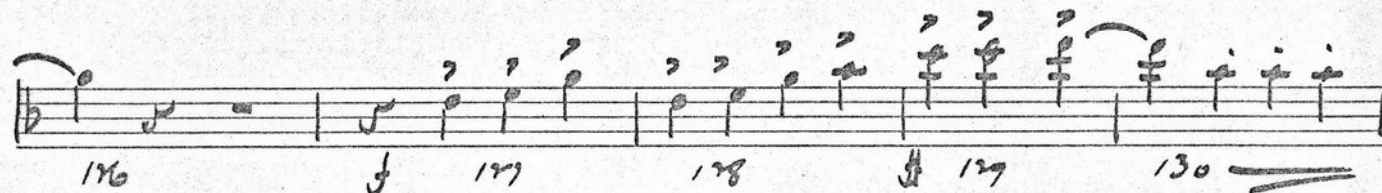
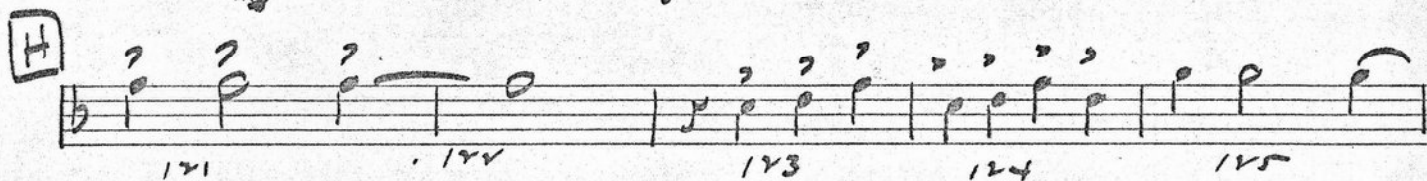
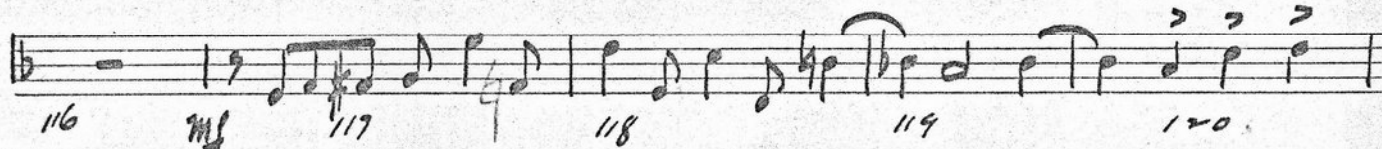

BASS SAX

HOLLYWOOD SAXOPHONE QUARTET + 2

ALABAMA BOUND

FLUTTER T.

41 42 43 44 45 46

SLAP TONG.

47 48 49 50 51

Solo

52 53 54 55 56

F.T. F.T. SLAPT.

57 58 59 60

F.T. F.T. SLAP T.

61 62 63 64 65

Solo

66 67 68 69 70

71 72 73 74 75

Sub TONE

76 77

78 79 80 81 82 83 84

85 86 87 88 89 90 91 92

CRESC. - - - - -

93 94 95 96 97 98 99 100

Poco a poco - - - - - (Molto CRESC.)

Section Markers: Letters G, H, and J are enclosed in boxes above measures 101, 118, and 128 respectively.